GREYSTONE

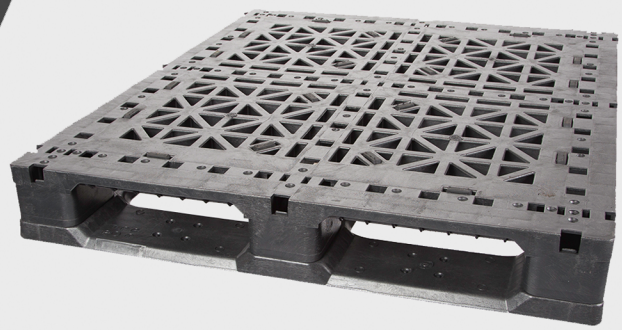

GS 48" X 40"

PROTECTS

SUSTAINABLE

COST EFFICIENT

FEATURES & BENEFITS

- 100% RECYCLED PLASTIC (HDPE)
- INJECTION MOLDED
- SANITARY & EASY TO CLEAN
- STRONG & LONG LIFESPAN
- REUSABLE & RECYCLABLE
- IMPACT & WEATHER RESISTANT
- STACKABLE & CONVEYABLE
- 4 WAY ENTRY
- OPTIONAL ROD CONFIGURATIONS

PRODUCT #	GS.4840.6R0	GS.4840.6R1	GS.4840.6R3	GS.4840.6R5
DESCRIPTION	(6) RUNNER (0) ROD	(6) RUNNER (1) ROD	(6) RUNNER (3) ROD	(6) RUNNER (5) ROD
LENGTH (L)	48"	48"	48"	48"
WIDTH (W)	40"	40"	40"	40"
HEIGHT (H)	6"	6"	6"	6"
WEIGHT	54 lbs.	56 lbs.	60 lbs.	66 lbs.
STATIC LOAD CAPACITY	25,000 lbs.	25,000 lbs.	25,000 lbs.	25,000 lbs.
DYNAMIC LOAD CAPACITY	5,000 lbs.	5,000 lbs.	5,000 lbs.	5,000 lbs.
RACKING CAPACITY	1,000 lbs.	1,400 lbs.	2,800 lbs.	3,000 lbs.
53' TRAILER QUANTITY	540	540	540	540
40' SEA CONTAINER	320	320	320	320

GREYSTONE MANUFACTURING
2601 SHORELINE DRIVE
BETTENDORF, IA 52722
WWW.GREYSTONELOGISTICS.COM

MARILYN CARTER
GM & INSIDE SALES
563-332-0052
MMC@GSTMFG.COM

Greystone guidelines are established from internal testing and does not constitute any warranty related to each customer's application. All Greystone products are sold with the understanding that the customer will validate for themselves the suitability of the product for their specific application. As each product application is unique, the customer assumes all risks associated with the determination and actual use of the pallet.

GREYSTONE

GS 40" X 32"
NO ROD/3 RODS

PRODUCT #	DESCRIPTION	DIMENSIONS (IN)			WEIGHT	CAPACITY			COLOR	QTY	QTY
		L	W	H	LBS	STATIC	DYNAMIC	RACKING		53' TLD	40' SC
GS.40.32.3RO	3 Runner/ No Rod Beverage Pallet	40	32	5.5	36	30,000	5,000	1,000	Black	810	476
GS.40.32.3R3	3 Runner/ 3 Rod Beverage Pallet	40	32	5.5	40	30,000	5,000	2,500	Black	810	476

GS 48" X 45"
NO LIP/PARTIAL LIP/
FULL LIP

PRODUCT #	DESCRIPTION	DIMENSIONS (IN)			WEIGHT	CAPACITY			COLOR	QTY	QTY
		L	W	H	LBS	STATIC	DYNAMIC	RACKING		53' TLD	40' SC
GS.4845.6R	Multi-Use 6 Runner	48	45	6	50	20,000	3,000	N/A	Black	468	304

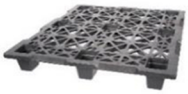

48" x 40"
EXPORT NESTABLE

PRODUCT #	DESCRIPTION	DIMENSIONS (IN)			WEIGHT	CAPACITY			COLOR	QTY	QTY
		L	W	H	LBS	STATIC	DYNAMIC	RACKING		53' TLD	40' SC
SA.4840.NST	Export Nestable	48	40	5.5	17	5,000	2,000	N/A	Black	2,100	1,280

GS 48" X 40"
NO ROD/1 ROD/
3 RODS/5 RODS

PRODUCT #	DESCRIPTION	DIMENSIONS (IN)			WEIGHT	CAPACITY			COLOR	QTY	QTY
		L	W	H	LBS	STATIC	DYNAMIC	RACKING		53' TLD	40' SC
GS.48.40.6R0	Multi-Use 6 Runner	48	40	6	54	25,000	5,000	1,000	Black	540	320
GS.48.40.6R1	Multi-Use 6 Runner	48	40	6	56	25,000	5,000	1,400	Black	540	320
GS.48.40.6R3	Multi-Use 6 Runner	48	40	6	60	25,000	5,000	2,800	Black	540	320
GS.48.40.6R5	Multi-Use 6 Runner	48	40	6	66	25,000	5,000	3,000	Black	540	320

GS MVP 48" X 40"
NO ROD/3 RODS
5 RODS/ 10 RODS

PRODUCT #	DESCRIPTION	DIMENSIONS (IN)			WEIGHT	CAPACITY			COLOR	QTY	QTY
		L	W	H	LBS	STATIC	DYNAMIC	RACKING		53' TLD	40' SC
MV.48.40.6R0	Multi-Use 6 Runner 0 Rod	48	40	5.6	42	15,000	5,000	800	Black	570	320
MV.48.40.6R3	Multi-Use 6 Runner 3 Rod	48	40	5.6	48	25,000	5,000	1,800	Black	570	320
MV.48.40.6R5	Multi-Use 6 Runner 5 Rod	48	40	5.6	52	25,000	5,000	2,500	Black	570	320
MV.48.40.6R10	Multi-Use 6 Runner 10 Rod	48	40	5.6	62	25,000	5,000	3,400	Black	570	320

48" x 40"
2 ROD VALVE PALLET

PRODUCT #	DESCRIPTION	DIMENSIONS (IN)			WEIGHT	CAPACITY			COLOR	QTY	QTY
		L	W	H	LBS	STATIC	DYNAMIC	RACKING		53' TLD	40' SC
GS.48.40.R2.VAL	48 X 40 Valve	48	40	6	56	15,000	4,000	N/A	Black	540	320

GS 37" X 32 "
3 RUNNER
NO ROD/3 ROD

PRODUCT #	DESCRIPTION	DIMENSIONS (IN)			WEIGHT	CAPACITY			COLOR	QTY	QTY
		L	W	H	LBS	STATIC	DYNAMIC	RACKING		53' TLD	40' SC
GS.3732.3RO	3 Runner/ No Rod Beverage Pallet	37	32	5.5	36	30,000	5,000	1,000	Black	810	476
GS.3732.3R3	3 Runner/ 3 Rod Beverage Pallet	37	32	5.5	40	30,000	5,000	2,500	Black	810	476

GS 1100 X 1200 MM
NO RODS/3 RODS

PRODUCT #	DESCRIPTION	DIMENSIONS (IN)			WEIGHT	CAPACITY			COLOR	QTY	QTY
		L	W	H	LBS	STATIC	DYNAMIC	RACKING		53' TLD	40' SC
GS.110120.6R0	Full Picture Frame No Rod Metric Pallet	47.25	43.31	5.75	62	30,000	5,000	1,500	Black	504	320
GS.110120.6R3	Full Picture Frame 3 Rod Metric Pallet	47.25	43.31	5.75	67	30,000	5,000	2,800	Black	504	320

48" x 40"
EXPORT NESTABLE
3 RUNNER

PRODUCT #	DESCRIPTION	DIMENSIONS (IN)			WEIGHT	CAPACITY			COLOR	QTY
		L	W	H	LBS	STATIC	DYNAMIC	RACKING		53' TLD
SA.4840.NST.3R	Export Nestable 3 Runner	48	40	6.25	24	5,000	1,500	N/A	Black	510 Assembled

44" x 30"
KEG PALLET

PRODUCT #	DESCRIPTION	DIMENSIONS (IN)			WEIGHT	CAPACITY			COLOR	QTY	QTY
		L	W	H	LBS	STATIC	DYNAMIC	RACKING		53' TLD	40' SC
GS.4430.KEG.STND	Keg	44	30	7	51	30,000	4,000	N/A	Black	630	390

GS 37" X 37"
NO ROD / 4 RODS

PRODUCT #	DESCRIPTION	DIMENSIONS (IN)			WEIGHT	CAPACITY			COLOR	QTY	QTY
		L	W	H	LBS	STATIC	DYNAMIC	RACKING		53' TLD	40' SC
GS.3737.6RO	Multi-Use 6 Runner No Rod	37	37	5.9	46	25,000	5,000	1,200	Black	576	408
GS.3737.6R4	Multi-Use 6 Runner 4 Rod	37	37	5.9	50	25,000	5,000	2,100	Black	576	408

48" x 40" MID DUTY
3-RUNNER
NO ROD/3 RODS

PRODUCT #	DESCRIPTION	DIMENSIONS (IN)			WEIGHT	CAPACITY			COLOR	QTY	QTY
		L	W	H	LBS	STATIC	DYNAMIC	RACKING		53' TLD	40' SC
APTX.4840.3LR0	Mid-Duty 3-Runner/ No Rod	48	40	6	42	12,000	4,000	N/A	Black	540	320
APTX.4840.3LR3	Mid-Duty 3-Runner/ 3 Rod	48	40	6	46	12,000	5,000	1,800	Black	540	320

For sales inquiry please contact:
Marilyn Carter mmc@gstmfg.com 563-332-0052 or
Arlin Plender arlinasproducts@gmail.com 918-557-8602

NESTABLE +STACKABLE + RACKABLE + BEVERAGE